

SECTION: 2-2
D = SLAB THICKNESS

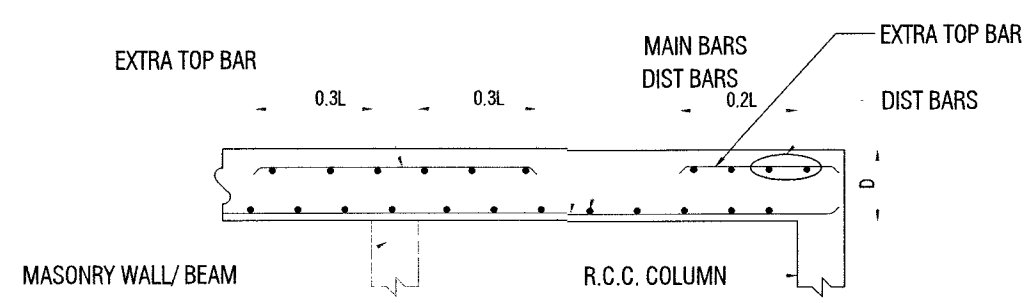

SECTION 1-1 FOR R.C.C. COLUMN
D = SLAB THICKNESS

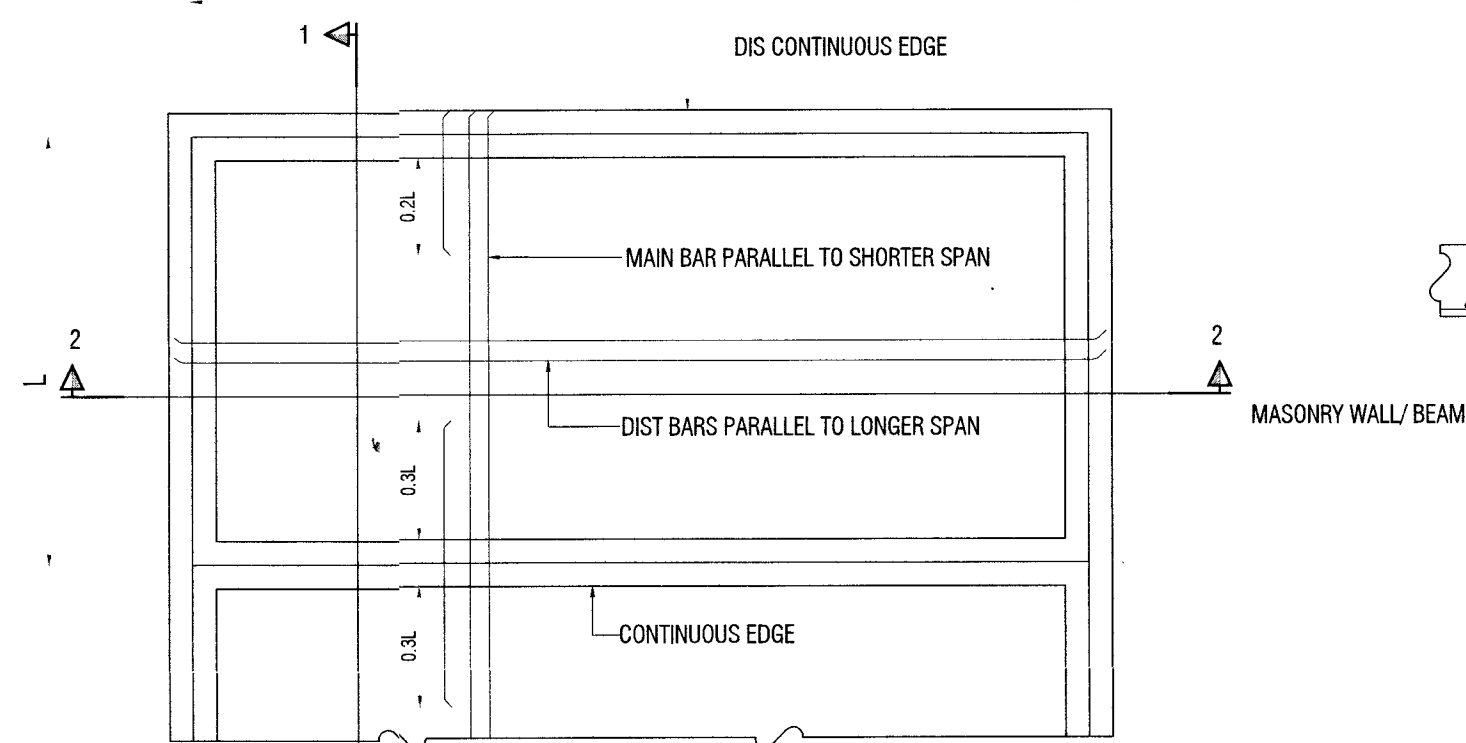

TYPICAL DETAIL OF REIN IN ONE WAY SLAB
P = C/C SPACING OF BARS

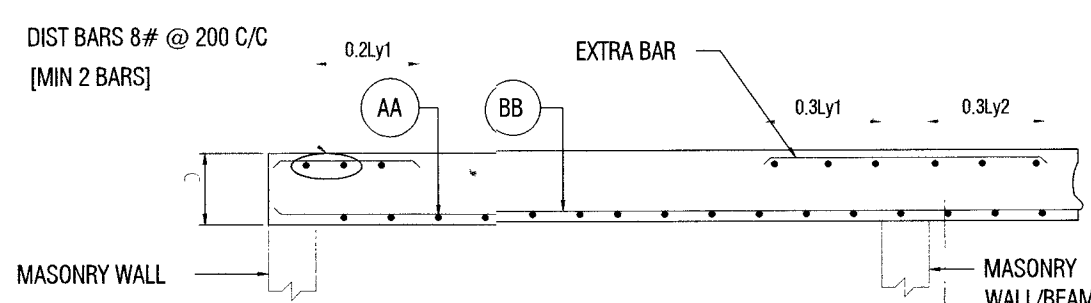

SECTION: 4-4
D = SLAB THICKNESS

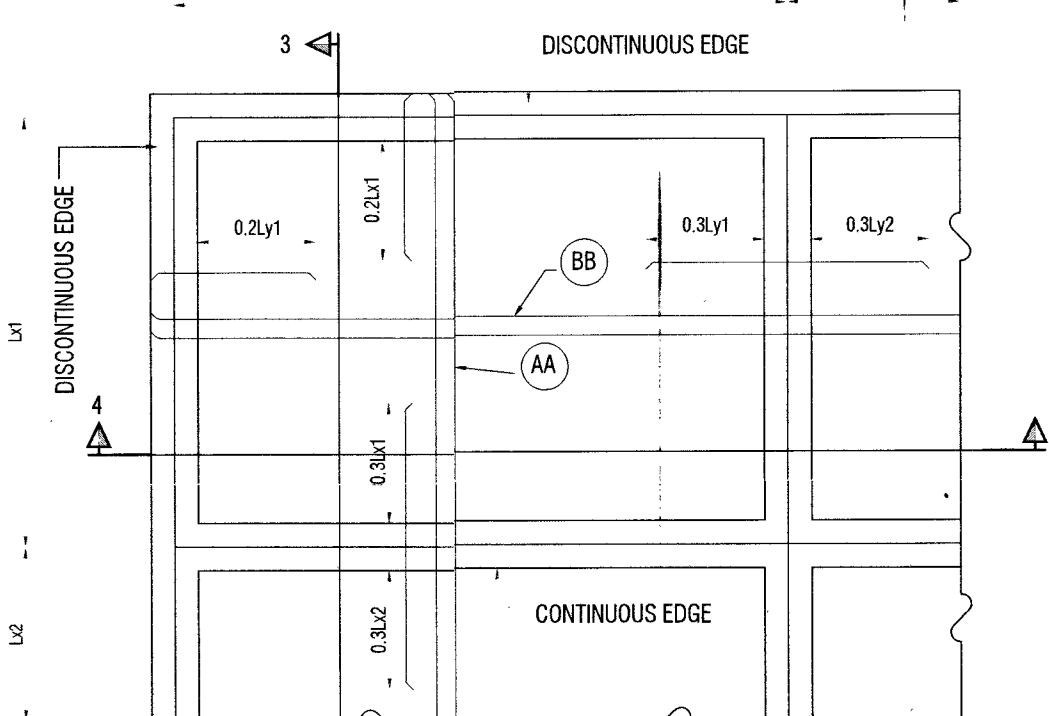

TYPICAL DETAIL OF SLAB SPANNING IN TWO DIRECTIONS WITH SIMPLY SUPPORTED ENDS

P = C/C SPACING OF BARS
AA = BARS PARALLEL TO SHORTER SPAN SHALL BE PLACED BELOW BARS PLACED IN LONGER SPAN
BB = BARS PARALLEL TO LONGER SPAN

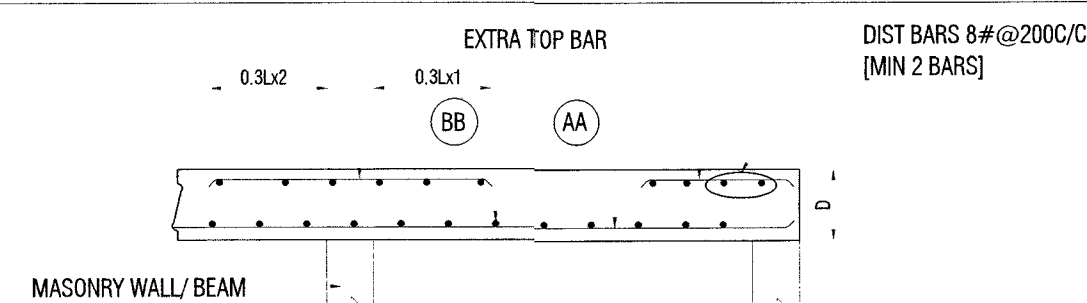

SECTION: 3-3
D = SLAB THICKNESS

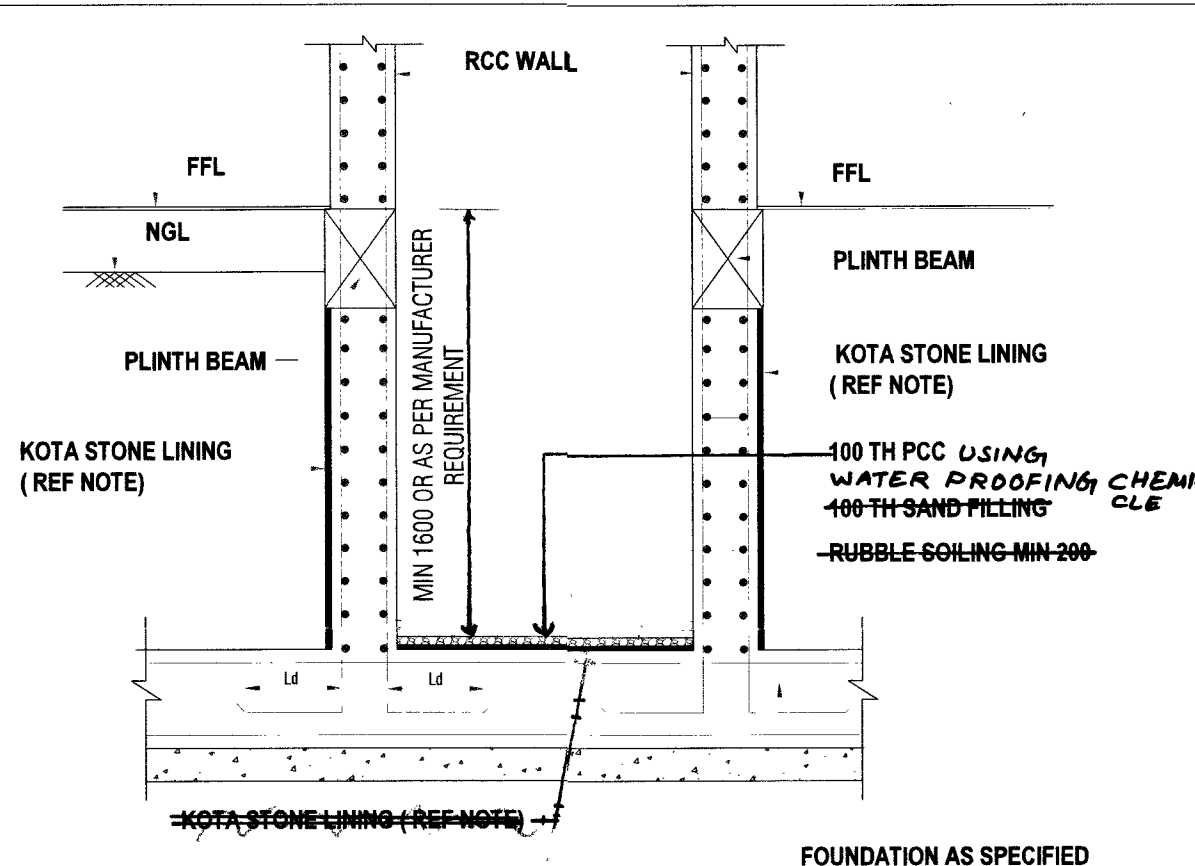

LIFT PIT DETAIL

NOTE: WATER PROOFING TREATMENT AROUND THE LIFT-WELL (VERTICAL FACES UPTO SOFFIT OF PB / FFL) SHALL BE MIN 20 MM THK ROUGH SURFACED KOTA STONE LINING OVER 20 MM THK CEMENT MORTAR AND 20 MM THK CEMENT PLASTER (1:3) WITH WATER PROOFING CHEMICAL OVER KOTA STONE LINING.

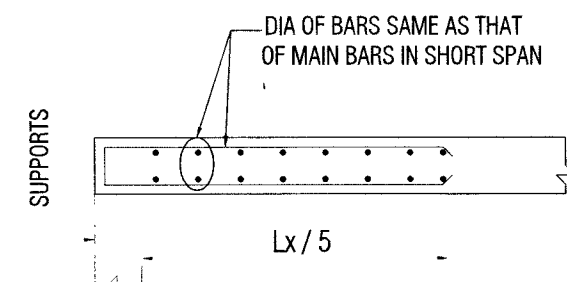

SECTION: 5-5
SHOWING U TYPE BARS

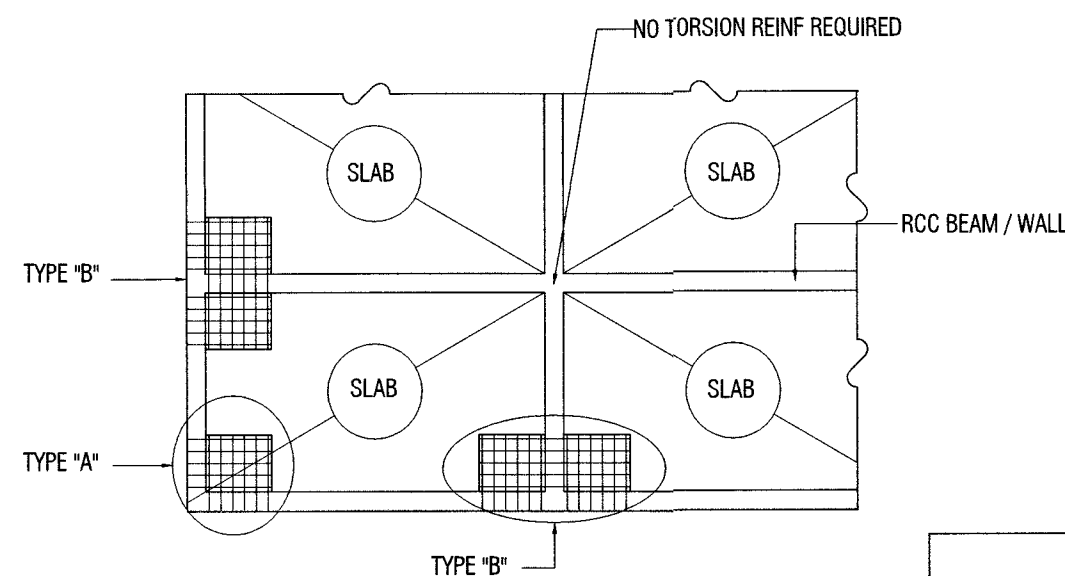

LOCATION WHERE TORSION REINF REQUIRED

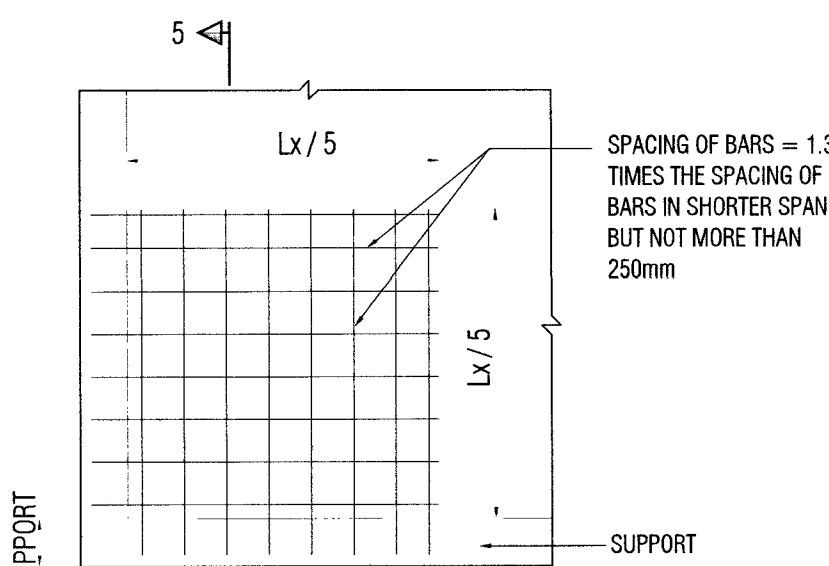

TORSIONAL REIN. IN SLABS, CORNER WITH TWO DISCONTINUOUS EDGES [TYPE 'A']

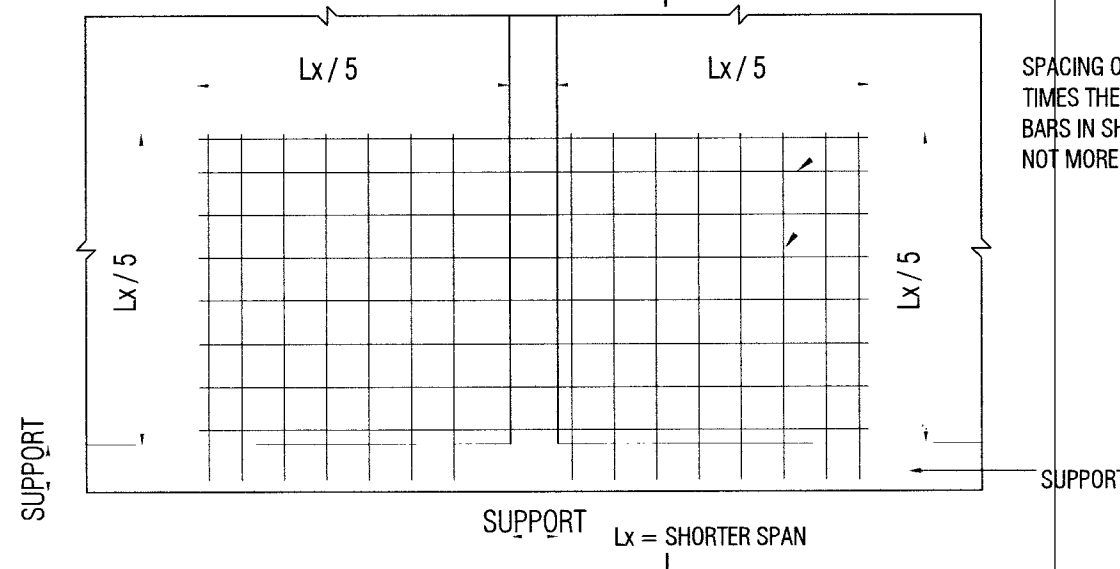

TORSIONAL REIN. IN SLABS, CORNER WITH ONE DISCONTINUOUS EDGES [TYPE 'B']

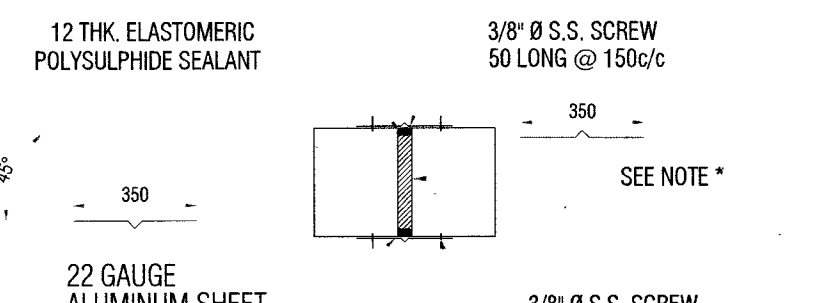

SECTION: 1-1 FOR MASONRY
D = SLAB THICKNESS

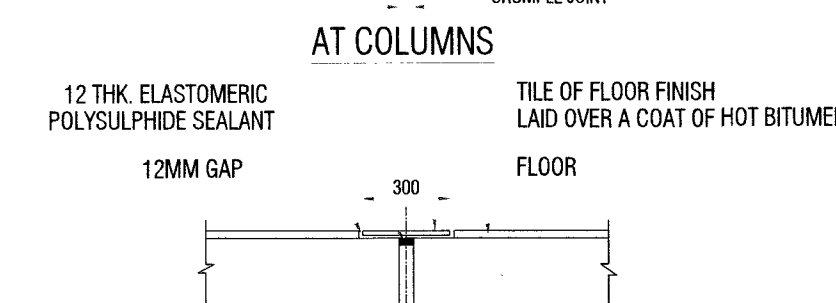

SECTION: 3-3
D = SLAB THICKNESS

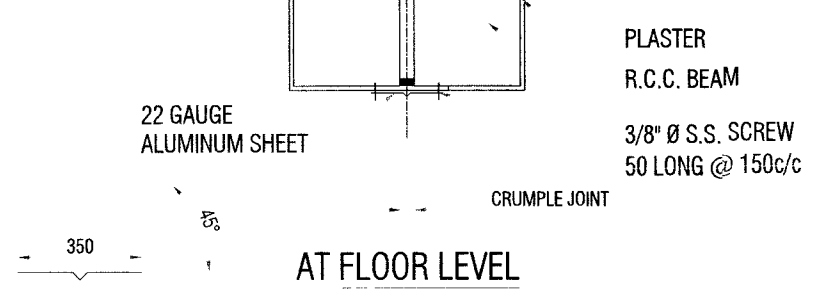

SECTION: 4-4
D = SLAB THICKNESS

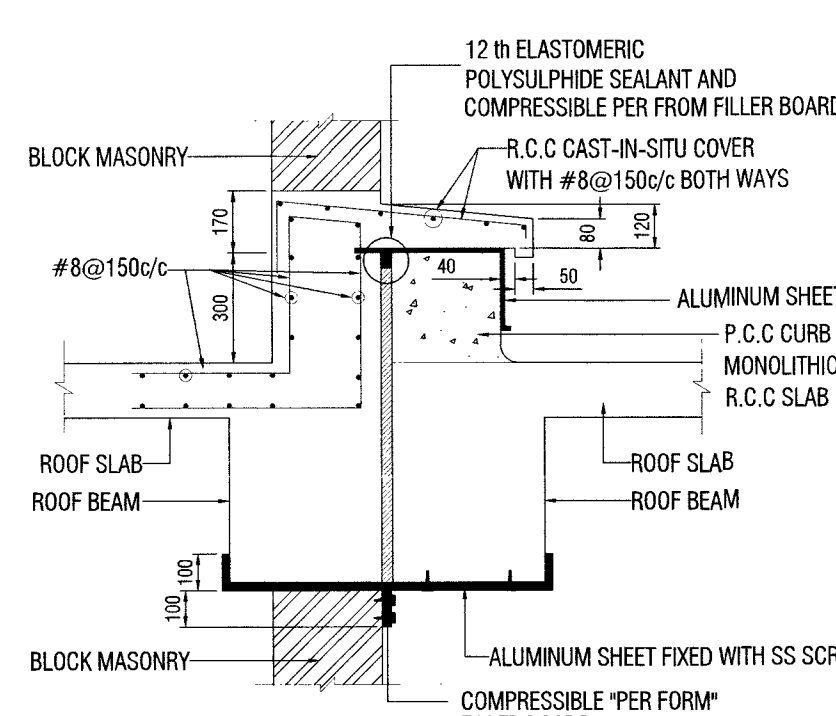

TYPICAL DETAIL OF SLAB SPANNING IN TWO DIRECTIONS WITH SIMPLY SUPPORTED ENDS

P = C/C SPACING OF BARS
AA = BARS PARALLEL TO SHORTER SPAN SHALL BE PLACED BELOW BARS PLACED IN LONGER SPAN
BB = BARS PARALLEL TO LONGER SPAN

NOTE :-
1. ALL DIMENSION ARE IN MM UNLESS OTHERWISE SPECIFIED.
2. FIGURED DIMENSIONS ONLY SHALL BE FOLLOWED.
3. ALL DRGS. ARE IN CONJUNCTION WITH ALL ARCHITECTURAL AND STRUCTURAL DRGS

01 19-08-23 LIFT PIT DETAIL CORRECTED
S.NO. DATE DESCRIPTION INITIAL

REVISIONS

CLIENT: CHIEF ENGINEER (NAVY)
VISAKHAPATNAM ZONE

REF DRG NO: CEVZ/2022/WD/2110 (S)-SA/CH/DH

DESIGNS & DRAWINGS PREPARED BY CONSULTANCY FIRM M/S
INTEGRITY STRUCTURAL CONSULTANT AND VETTED BY
NATIONAL INSTITUTE OF TECHNOLOGY TRICHY

NAME OF PROJECT: PROVISION OF DEFICIENT 287 SINGLE
INLIVING ACCN ASSOCIATED
FACILITIES FOR DSC AT NAVAL
DOCKYARD, VISAKHAPATNAM
(BD NO MWP 46/2020)

TITLE OF DRAWING:-
STRUCTURAL STANDARD TYPICAL DETAILS

STRUCTURAL CONSULTANTS:
INTEGRITY STRUCTURAL CONSULTANTS
103, Mayuri Manasa Apartments,
Dutch Layout,
Visakhapatnam - 17
Email: integritystco@gmail.com

CONSULTANT DWG NO: ISC/CE(N)/DU/GN/01 SHEET NO:-

SHEET: A1 DATE: 08/06/2022 JOB NO: 07-21
DRAWN: MUZ CHECKED: SS APPROD: NS

DESIGNED BY:
Dr. NAJEEB SHARIFF, Ph.D.
(TECH ADVISOR)-ISC
103, Mayuri Manasa Apartments, Dutch Layout,
Visakhapatnam - 17, Email: integritystco@gmail.com

VETTED BY:
Dr. MASHUDHA SULTHANA, Ph.D.
Assistant Professor
Department of Civil Engineering
National Institute of Technology
Trichirappalli - 620 015
Dr. MASHUDHA SULTHANA, Ph.D.
ASSISTANT PROFESSOR
DEPARTMENT OF CIVIL ENGINEERING
NATIONAL INSTITUTE OF TECHNOLOGY
TRICHIRAPPALLI-620 015.

CODE: PDYX GKR